



INSPIRING
FUTURES
THROUGH
LIFELONG

LEARNING

WELCOME

HOW TO ENROL

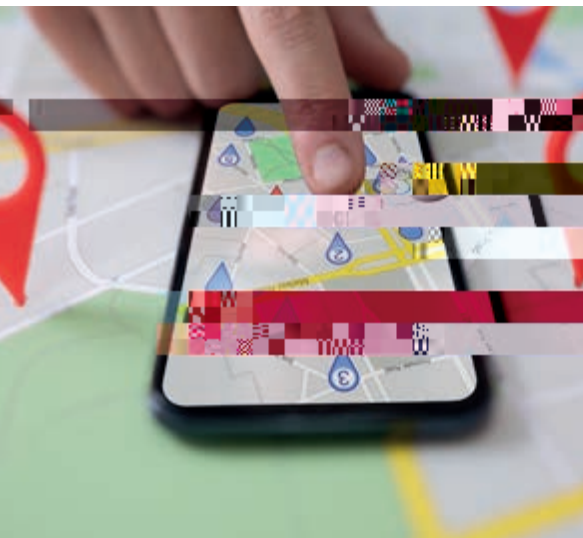

A

We will do all we can to help you succeed and achieve but understand there may be times when you need a little extra support, talk to our staff when you enrol so we can support you from the start of the course. You can also give us a call or visit our website for more information.



:

- ▶ Learning Support Assistant in class





We are working in partnership with Thurrock Works, a new All Age Career Service for Thurrock residents offering Career Advice and Guidance including CV writing, Interview



SKILLS FOR LIFE



Courses are part time and run for up to 17 weeks.
You can enrol at any time throughout the year.
The start and end times are school friendly, enabling

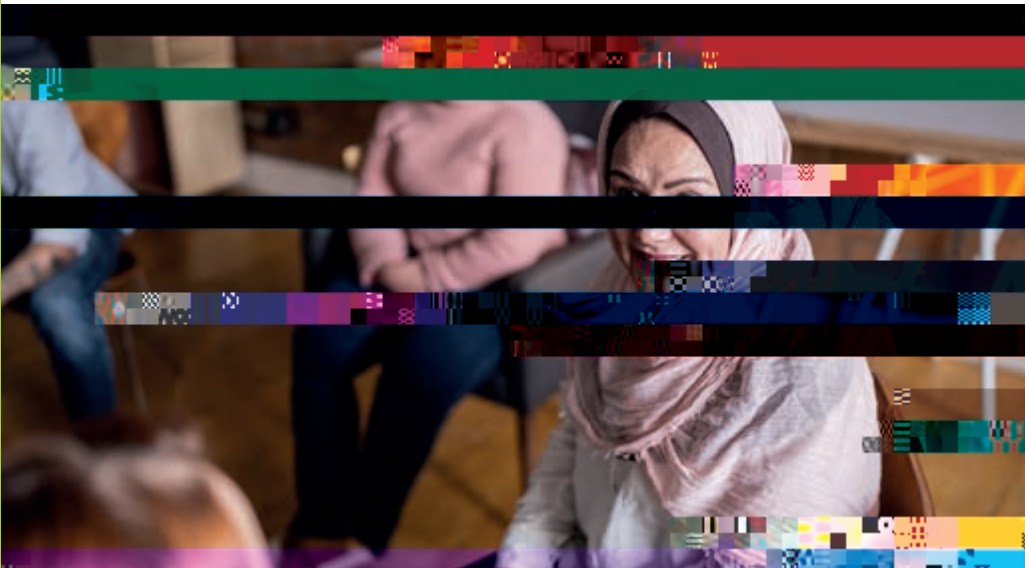

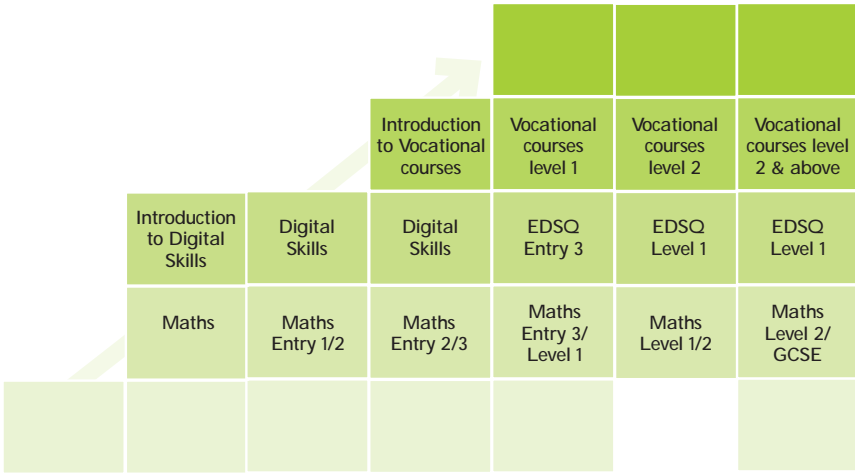

SKILLS FOR LIFE

MULTIPLY



Employers can benefit from boosting their staff maths skills by working with the college to design bespoke programmes for their workforce – at no cost to them.

People with higher level maths skills are more likely to be in employment, have higher wages and improved personal wellbeing.

To function in the modern world, it is even more

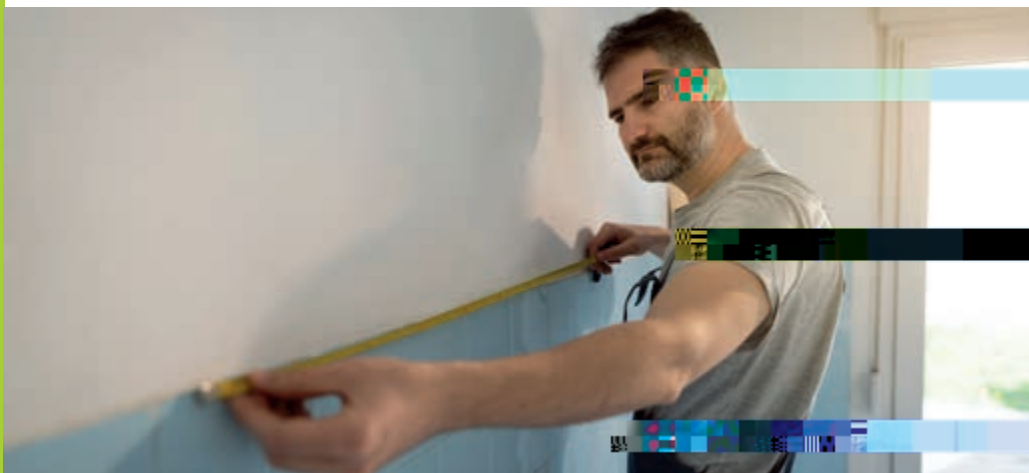



MATHS



You will focus on using maths to solve problems found in everyday life as well as in the workplace. You will develop day dde

SKILLS FOR LIFE

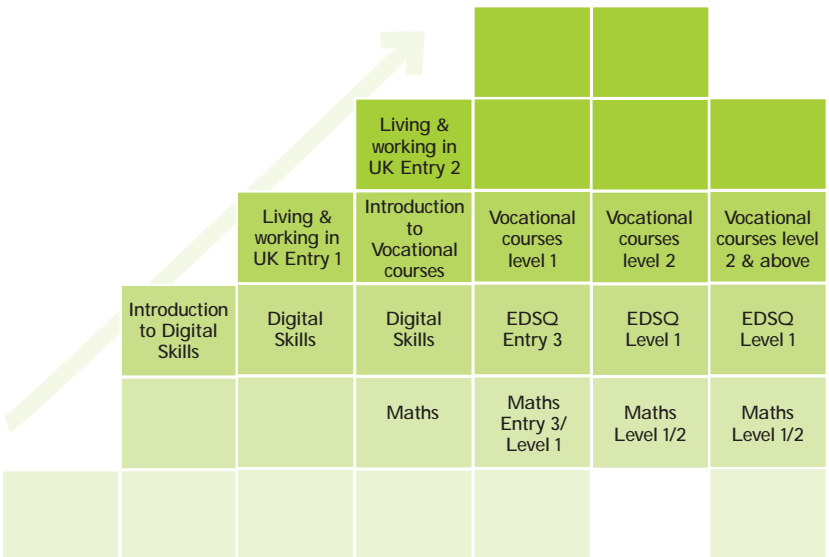



DIGITAL SKILLS - FREE COURSES



SKILLS FOR LIFE

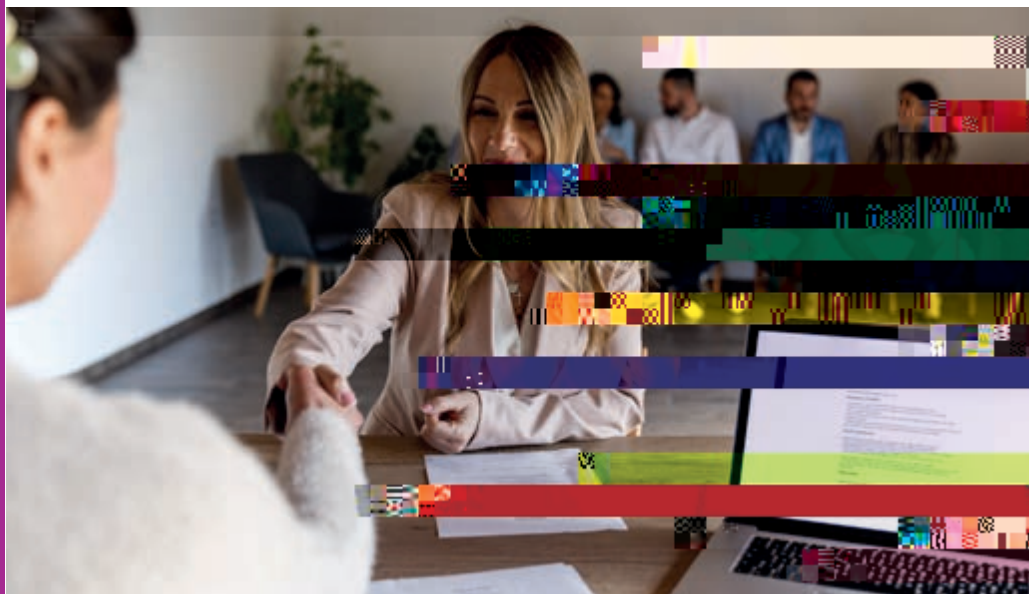



ASSOCIATION OF ACCOUNTING TECHNICIANS (AAT)-BOOKKEEPING

Progression pathway

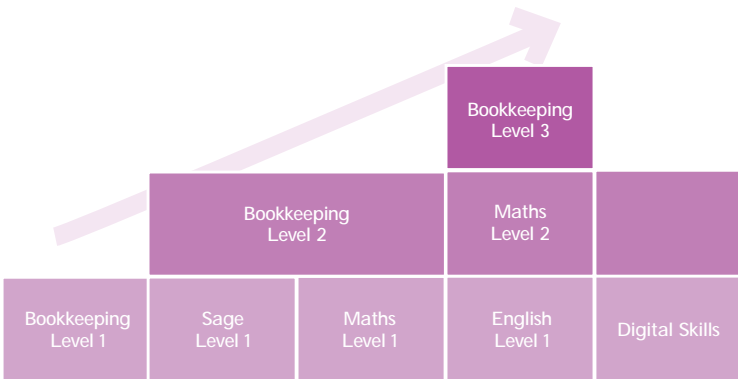

SKILLS FOR WORK

SKILLS FOR WORK





“

I am feeling more confident.

The course has allowed me to develop my skills as an Early Years Educator, and has given me the opportunity to be more professional in my job. It has empowered me to pursue my teaching passion further and provided me with opportunities to further development in the future.

SKILLS FOR WORK



We are very excited with the range of sessions available from wellbeing and yoga to drawing and painting. We are pleased to offer a range of sewing classes – you can use one of our machines or bring along your own. All our courses are designed and delivered by specialist, qualified staff, with the aim of helping you gain a new skill or develop an existing one.

Follow us on Facebook, Instagram and LinkedIn to stay up to date with courses and events.

*Subject to eligibility

Course	Starts	Weeks	Start time	Fees	Venue
Calming Craft: Soothing Scrapbooking	17/09/2024	5	09:30	£5.00 (Resource Costs Only)	Inspire Hub, Grays
LDD Lets Get Started	18/09/2024	1	09:30	£16.25 / Concessions Apply*	Grays Area
Crochet: Beginners	19/09/2024	5	12:30	£67.50 / Concessions Apply*	Corringham Library
Cookery: Budgeting	19/09/2024	1	12:30	Free*	Grays Area
Yoga: Mixed Ability	20/09/2024	6	09:30	£78.00 / Concessions Apply*	Tilbury Family Hub
LDD Healthy Eating	25/09/2024	10	09:30	£130.00 / Concessions Apply*	Grays Area
LDD Make and Sell for Christmas	25/09/2024	10	12:15	£130.00 / Concessions Apply*	Grays Area
Cookery: Using your Air Fryer	26/09/2024	5	12:30	£5.00 (Resource Costs Only)	Grays Area
Sewing Machine: Basics	26/09/2024	10	09:30	£135.00 / Concessions Apply*	Grays Area
Paediatric First Aid Awareness	30/09/2024	1	18:30	£13.00 / Concessions Apply*	Enquire re venue
Calming Crafts	07/10/2024	5	12:15	£12.00 (Resource Costs Only)	Enquire re venue
Craft: Paper Flowers: Christmas	10/10/2024	1	09:30	£15.50 / Concessions Apply*	Aveley Family Hub
Paediatric First Aid Awareness	22/10/2024	1	12:30	£13.00 / Concessions Apply*	Inspire Hub, Grays
Calming Craft: Pebble painting	22/10/2024	1	09:30	£2.50 (Resource Costs Only)	Inspire Hub, Grays
Drawing For Beginners	04/11/2024	6	18:30	£80.50 / Concessions Apply*	Enquire re venue

LEARNING IN THE COMMUNITY

Course	Starts	Weeks	Start time	Fees	Venue
LDD Explore the World	08/01/2025	10	12:15	£130.00 / Concessions Apply*	Grays Area
LDD IT Digital Skills	08/01/2025	10	09:30	£130.00 / Concessions Apply*	Grays Area
Plan your garden	08/01/2025	5	12:30	£65.00 / Concessions Apply*	Enquire re venue
Sewing Machines: Garment making - Basics	09/01/2025	10	09:30	£135.00 / Concessions Apply*	Grays Area
Sewing Machine: Home Furnishings	09/01/2025	6	12:30	£83.00 / Concessions Apply*	Grays Area
Yoga: Mixed Ability	10/01/2025	6	09:30	£78.00 / Concessions Apply*	Enquire re venue
Furnpplendat 1065 11 Fa-plw k5H10-1ms Td					

**Subject to eligibility*

Course	Starts	Weeks	Start time	Fees	Venue
Yoga: Mixed Ability	28/02/2025	6	09:30	£78.00 / Concessions Apply*	Enquire re venue
Cake Decorating: Easter	06/03/2025	5	12:30	£67.50 / Concessions Apply*	Corringham Library
Painting Watercolour forals	12/03/2025	1	18:30	£15.50 / Concessions Apply*	Enquire re venue
Craft: Paper Flowers: Mother's Day	26/03/2025	1	12:15	£15.50 / Concessions Apply*	Enquire re venue
Calming Crafts: Air Dried Clay	26/03/2025	1	09:30	£2.50 (Resource Costs Only)	Enquire re venue
Calming Craft: Flower pot painting	01/04/2025	1	12:30	£2.50 (Resource Costs Only)	Inspire Hub, Grays
Craft: Easter Wreaths	02/04/2025	1	09:30	£15.50 / Concessions Apply*	Enquire re venue: 03.3.010 8413
Paediatric First Aid Awareness	03/04/2025	1	09:30	£13.00 / Concessions Apply*	Ave.026 Tc-0..ec017.2 01.3

*Subject to eligibility

Course	Starts	Weeks	Start time	Fees	Venue
Calming Craft: Soothing Scrapbooking	24/04/2025	5	12:30	£5.00 (Resource Costs Only)	Corringham Library
Floristry: Beginners	25/04/2025	5	12:15 - 14:15	£70.00 / Concessions Apply*	Enquire re venue
Yoga: Mixed Ability	25/04/2025	5	09:30	£65.00 / Concessions Apply*	Enquire re venue
Public Speaking	07/05/2025	3	18:15 / 18:30	£10 / £11	005/518314 Tw... 138 () 0.029

FAMILY LEARNING



Pre-booking is essential. If a class is full, you can register your interest and you will be contacted as more dates are added throughout the year.

F **, E** 

Contact us by calling **01375 372 476** or email familylearning@familiesinpartnership.org.au if you would like to work in partnership for the benefit of the families in your community.



FAMILY LEARNING

LEARNING SUPPORT ASSISTANTS (LSAS)



LSAs support learners one-to-one or in a small group setting in class or online and work under the direction of the Tutor. Work is part time, flexible hours and allows for school runs. This role can be fulfilling and often is an ideal stepping stone to a career in teaching.

VOLUNTEERS



If you have some free time, don't feel quite ready to take on

